

Save up to 50% on your treatment when you purchase package of 8 or 6 sessions.

Combination Packages for even greater savings!

WOMENS PRICE LIST

Consultation & Patch Test	50*	
	Per session	6 sessions
Upper Lip	40	149
Chin	50	169
Cheeks	50	169
Sides of Face	50	169
Full face (1-4 above)	90	409
Neck front	60	189
Hairline	65	199
Between eyes	40	149
Any 2 areas on face	80	259
	Per session	6 sessions
Underarms	80	299
Bikini	80	299
Extensive Bikini	100	369
Full Bikini	130	439
Buttocks	70	229
Hands or feet	70	229
Fingers or toes	50	169
Lower arms	90	349
Full arms	130	469
Nipples	65	149
Chest	70	229
Lower abdomen	110	349
Naval line	60	149
Lower back	100	349
Upper legs	160	599
Lower legs	120	499
Full legs	200	739

* Redeemable from charge of 1st treatment

WOMENS PACKAGES

Consultation & Patch Test	50*	
	Per session	6 sessions
Half Legs, Bikini & Underarms	250	799
Full legs, Bikini & Underarms	350	999
Bikini & Underarms	170	499
Half Legs & Bikini	200	599
Full Legs & Bikini	250	849

* Redeemable from cost of 1st treatment

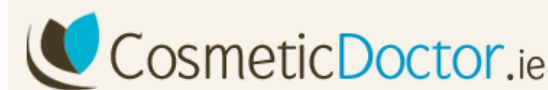

www.cosmeticdoctor.ie

Old Dublin Road, Stillorgan, Co Dublin, 01 2000 500

Tel: 01 2000 500
www.cosmeticdoctor.ie

Permanent Hair Removal

Forget about Waxing and Shaving FOREVER! During the treatment laser light is attracted to the pigment (melanin) in your hair. This heats the hair follicle to a degree that it results in permanent damage to the hair follicle.

The 'gold standard' for laser hair removal is a Long Pulsed Alexandrite laser. For darker skin types, the Nd: YAG is the laser of choice. These lasers are higher powered medical lasers.

The difference between these medical lasers and Intense Pulsed Light (IPL) for the treatment of unwanted hairs is that this is not the gold standard. (IPL is better suited to treatment of pigmentation and evening out skintone.)

What is different about laser treatments at Slievemore Clinic?

Here at Slievemore Clinic all laser treatments are provided by a medical doctor rather than a therapist. The practitioner has obtained the BTEC Laser qualification for treatment of unwanted hair, veins, pigmentation and facial rejuvenation.

What happens during your treatment?

Laser light is attracted to pigment melanin present in hair. The targeted hair follicle is heated to a degree that results in permanent damage to hair follicle.

What areas can be treated?

Laser can treat any hair bearing areas such as legs, face, underarms, bikini etc. eyebrows can not be treated

How many treatments are recommended

Usually between six to eight treatment sessions are required. Results may be seen sooner but a full session is recommended for long lasting results.

What should I expect after each treatment?

Your skin may experience slight heat and redness. This is perfectly normal. Also there may be slight swelling bumps around hair follicle. Rarer side-effects include hyperpigmentation or hypopigmentation. Delayed shedding is also possible where your hair can take 2 weeks to fall out and during that time can appear to look as if it is growing. This is temporary and the hair will fall out after approximately 2 weeks.

Prior to your treatment

- Avoid sun exposure for 6 weeks before your treatment. This is vital otherwise you run the risk of burning with laser treatments as the melanin in your skin is overstimulated.
- Avoid applying fake tan for 2 week prior to your treatment. This includes tinted moisturisers such as Nivea and Johnsons, L'Oreal Sun Shimmer etc.
- Do not pluck, wax or thread the area to be treated 2 weeks prior to your treatments. The principle behind hair removal is that you need to have hair present in the hair follicle to work.
- Shaving area either the night before or the morning of your treatment is recommended in order to maximise effects from your treatment.

Tel: 01 2000 500

www.cosmeticdoctor.ie

Old Dublin Road, Stillorgan, Co Dublin, 01 2000 500

Save up to 50% on your treatment when you purchase package of 8 or 6 sessions.

MENS PRICE LIST

Consultation & Patch Test	50*	
	Per session	6 sessions
Beard	120	409
Cheeks / Sides of face	70	229
Neck Front	110	349
Back of neck	100	289
Between the eyes	70	229
Nose surface	50	169
Ear hair	50	169
Nasal hair	50	169
	Per session	6 sessions
Shoulders	140	439
Upper back	190	589
Lower back	190	589
Full back	290	889
Upper chest	190	589
Stomach	190	589
Upper chest & stomach	260	1089
Naval to pubic line	80	259
Full front	290	879
Upper arms	140	439
Lower arms	140	439
Whole arms	180	579
Lower legs	190	589
Full legs	250	769

* Redeemable from charge of 1st treatment